

# RIDLEYTHAW



## TO LET

Mixed Use / Leisure Space (STP)  
14,116 sq.ft (may split)

**121 Princess Street  
Manchester  
M1 7AG**

- **Currently in shell condition – suitable for a variety of uses including restaurant, office, gym (Subject to Planning)**
- **City Centre Location**
- **Excellent Transport Connections**

**0161 669 4000 | [rtproperty.co.uk](http://rtproperty.co.uk)**

# RIDLEYTHAW

## Location

The subject property is located on Princess Street in the heart of Manchester City Centre with Piccadilly Gardens, the Arndale Shopping Centre, Chinatown, and the Northern Quarter all within walking distance.

Manchester Oxford Road train station is less than 500m to the south west. The Mancunian Way (A57(M)) is easily accessible which forms part of Manchester's Inner Ring Road and provides easy access to all arterial routes running out of the City Centre.

## Description

The subject property, which is the former Fifth Avenue nightclub, is arranged over the basement and lower ground floor. The accommodation is accessed by a street-level entrance (which only serves this unit) with an internal staircase.

The property is currently in shell condition and would suit a variety of other uses (subject to planning).

## Accommodation

Basement: 7,811 sq.ft (725.66 sq.m)  
Ground Floor: 6,305 sq.ft (585.75 sq.m)

## Terms

The unit is available on a new lease for a term of years to be agreed.

## Rent

POA

## VAT

All figures are exclusive of, but may be subject to VAT.

## Viewing/ further information please contact:

Daniel Holland-Bunch at Ridley Thaw LLP  
[dhb@rtllp.co.uk](mailto:dhb@rtllp.co.uk).

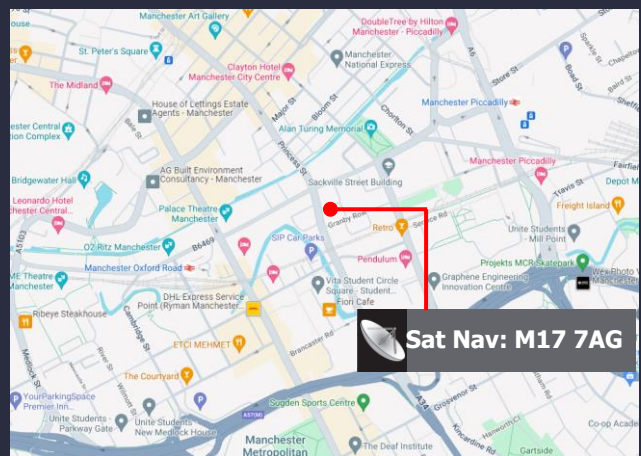
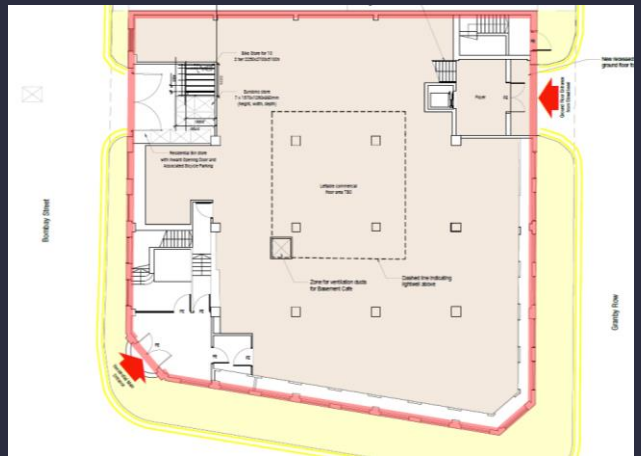

**IMPORTANT NOTICE RELATING TO THE MISREPRESENTATION ACT 1967 AND THE PROPERTY MISDESCRIPTIONS ACT 1991:** Ridley Thaw for themselves and for the vendor or lessors of this property whose agents they are, give notice that: (i) The particulars are set out as a general outline only for the guidance of any intending purchasers or lessees and do not constitute, nor constitute part of, an offer or contract, (ii) All descriptions, dimensions, references to condition and necessary permissions for use and occupation, and other details are given in good faith and are believed to be correct, but any intending purchasers or tenants should not rely on them as statements or representations of fact, but must satisfy themselves by inspection or otherwise as to the correctness of each of them. (iii) No person employed by Ridley Thaw has any authority to make or give any representation or warranty whatsoever in relation to this property.

**0161 669 4000 | [rtproperty.co.uk](http://rtproperty.co.uk)**