

RIDLEYTHAW



TO LET

Office Premises
953-4,613 sq. ft.

- Period office building
- Ready to occupy
- Competitive rentals
- Cost-effective fitted offices

**1 North Parade
Parsonage Gardens
Manchester
M3 2NH**

0161 669 4000 | rtlip.co.uk

RIDLEYTHAW

Location

The subject property is located close to Deansgate overlooking the Parsonage Garden and a short distance from Spinningfields, and the City Centre. The offices are only a few minutes away from the Victoria railway and Metrolink station. There is also a variety of on-street and off-street car parking options within a short walking distance.

Description

The property is a period office building and offers fully fitted and cost-effective offices which are ready to occupy at competitive rentals.

Accommodation

Ground Floor	953 sq. ft
Second Floor	2,293 sq. ft
Third Floor	4,613 sq. ft
Retail leisure space	TBC

Business Rates

The tenant will be responsible for the payment of business rates.

Terms

The property is available on a new lease for a term of years to be agreed.

Rents

On application.

VAT

All figures are exclusive of, but may be subject to VAT.

Viewing/ further information Please contact:

Caitlin Firth at Ridley Thaw LLP
cf@rtllp.co.uk

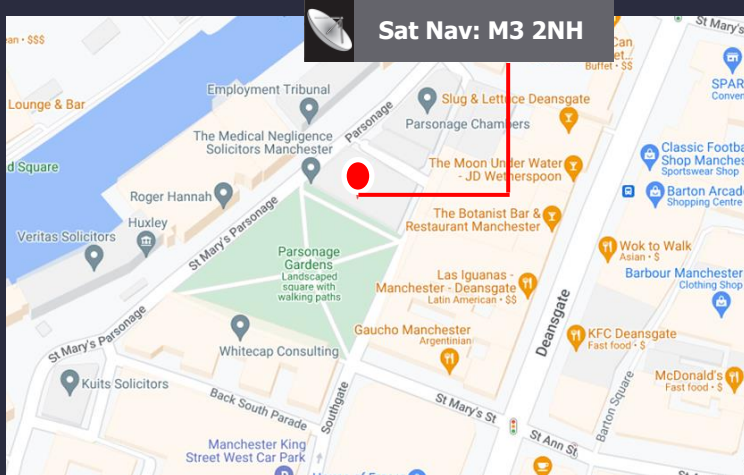
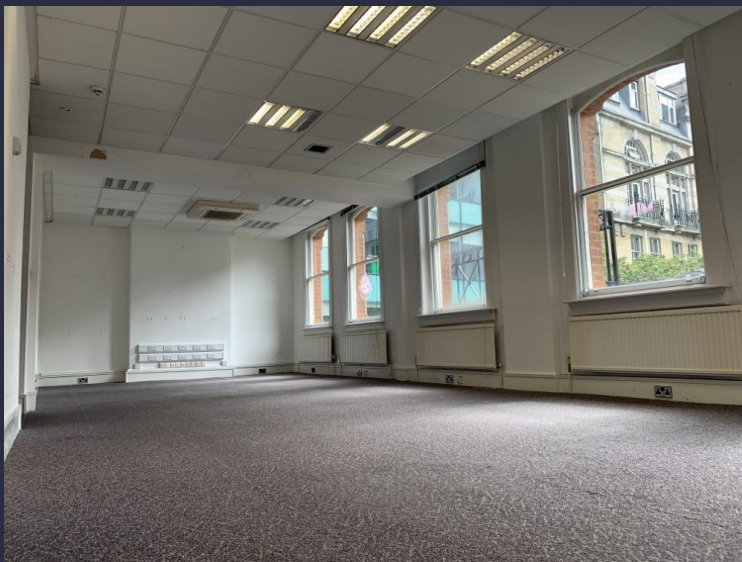

0161 669 4000 | rtllp.co.uk

IMPORTANT NOTICE RELATING TO THE MISREPRESENTATION ACT 1967 AND THE PROPERTY MISDESCRIPTIONS ACT 1991: Ridley Thaw for themselves and for the vendor or lessors of this property whose agents they are, give notice that: (i) The particulars are set out as a general outline only for the guidance of any intending purchasers or lessees and do not constitute, nor constitute part of, an offer or contract, (ii) All descriptions, dimensions, references to condition and necessary permissions for use and occupation, and other details are given in good faith and are believed to be correct, but any intending purchasers or tenants should not rely on them as statements or representations of fact, but must satisfy themselves by inspection or otherwise as to the correctness of each of them. (iii) No person employed by Ridley Thaw has any authority to make or give any representation or warranty whatsoever in relation to this property.